

HOLIDAY ARTIST MARKET

handmade, heartfelt.

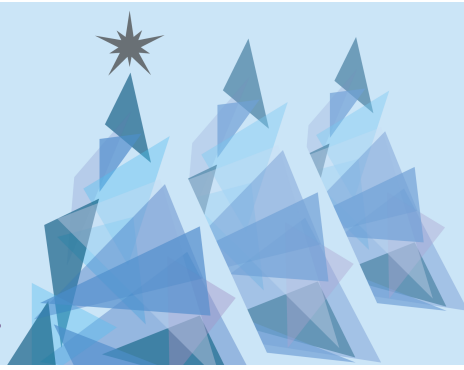

About Holiday Artist Market

The Holiday Artist Market is Emerge Gallery's annual **holiday sale featuring handmade fine arts and crafts**. The gallery is set up in a booth style with each booth featuring one artist or business. The sale will kick off with a ticketed preview night on **Thursday, December 5th**, and the show will remain up through **December 21st**.

Holiday Sale

There are 2 options for artist booths:

• Option 1:

Artists are set up & present **December 5th**, for the Jingle Art Jam from 5:15 - 8:45pm

Artists have the option to be at their own booth for the First Friday ArtWalk on **December 6th** from 4:45 - 8:15pm.

Booth Fee: \$125

• Option 2:

Artists have a booth set up from **December 5 - 21, 2019** but are not present for events.

Booth Fee: \$50

Terms and Conditions

- The market is open to all fine arts and crafts and holds 12 tables.
- During the 2 day-period in which Option 1 (see dates above) the artist retains 100% of sales. Anytime artist is not at booth or ran through Emerge's POS, all sales are run on normal commission (60% for artist, 40% for Emerge).
- Option 2 artists set up a booth space and all sales are run on a normal commission (60% for artist, 40% for Emerge).
- Any sales made through Emerge during the Holiday Artist Market will be paid by January 15, 2020.
- Booth spaces will be available in both of our main gallery spaces: The Edwards Gallery and the Wooten Gallery. Due to the size and shape of the gallery spaces, an exact dimension is not determined for a booth space. **Artists will be given adequate space to fit their need (not exceeding 50 sq. ft.).**
- Only 1 artist/business per booth. We do not allow the transfer of booths.
- Electricity is available upon request.
- Work will be insured beginning from December 5 - 21, 2019.
- Booth set up materials are to be provided by artist. Emerge does have tables for rent for an additional fee.

Fees

- A non-refundable application fee of \$15 must be submitted along with the application and up to 5 images of work. These are required of all artists and will be used for promotional materials. They need to be professional in appearance and sized at 300 dpi. Images can be emailed to info@emergegallery.com
- Application deadline is Saturday, October 19th.
- Artists may apply and pay their fees online at www.emergegallery.com or in person at our facility.
- Application fee and booth fee are required at time of application. In the case that an artist is not accepted, booth fees will be refunded within 155 days after deadline.
- Artists will provide their own table or rent one from Emerge. Table fees: 5' & 6' are \$15. 8' are \$25.

Calendar of Holiday Arts Events

Events assist in generating extra foot traffic during the holidays!

Jingle Art Jam & Taste Uptown Fundraiser

Music, Food, Beverages, Shopping, and jolly good time!

Location: Emerge Gallery & Art Center

Time: Thursday, December 5th, 5:30 - 8:30pm

Holiday Uptown ArtWalk

Location: Emerge Gallery & Art Center & Uptown Greenville

Time: Friday, December 6th, 5:00 - 8:00pm

Greenville Gives

Location: Five Points Plaza, Uptown Greenville

Time: Friday, December 6th, 5:00 - 7:00pm

Greenville Christmas Parade

Location: Uptown Greenville

Time: Saturday, December 7th, 5:00pm

Jolly Trolley Polar Express

Location: Emerge Gallery & Art Center

Time: December 13th and 14th

Application Deadline: Saturday October 19, 2019

Apply Here: www.emergegallery.com/artists/artist-opportunities

For More Information

Contact Paula Rountree, Programs Director at (252) 551-6947 or paula@emergegallery.com

Holiday Artist Market Application

Contact Information

Name _____ Business Name _____

Primary Phone # _____ Secondary Phone # _____

Address _____ E-mail Address _____

City _____ State _____ Zip _____ Website Address _____

Description of Artist _____ Description of Artwork _____

Medium | Category

Please indicate the category and the mediums in which you are applying:

- | | |
|--|--|
| <input type="checkbox"/> Drawing | <input type="checkbox"/> Fibers (includes paper & leather) |
| <input type="checkbox"/> Sculpture (non-functional, 3D metal work) | <input type="checkbox"/> Jewelry |
| <input type="checkbox"/> Wood | <input type="checkbox"/> Glass |
| <input type="checkbox"/> Painting | <input type="checkbox"/> Photography |
| <input type="checkbox"/> Musical Instruments | <input type="checkbox"/> Mixed Media |
| <input type="checkbox"/> Ceramics/Pottery | <input type="checkbox"/> Other (Work that does not fall into one of the listed categories) |

Price range of items sold: \$ _____ to \$ _____

Fees Included: Be sure to include required images (even if you have participated before) with application.

APPLICATION FEE: \$ 15 _____
BOOTH FEE: + _____
TABLE FEE: + _____
TOTAL: = _____

There are 2 options for artist booths this year. Please check the option you are interested in applying for.

*Option 1: Artists may apply for a booth space in which they have to be present on Thursday, December 5th from 5pm - 8pm for the ticketed preview event "Jingle Art Jam" and optional Friday, December 6th from 4:45 - 8:15pm during the First Friday Artwalk. Artists retain 100% of their sales during these two events and during the remainder of the sale, artists will sell on a commission basis (60% artist/40% gallery). **Booth Fee: \$125***

*Option 2: Artists may apply for a booth space in which they do not have to be present for events, but will have a booth set up in the gallery and sell on a commission basis (60% artist/40% gallery). **Booth Fee: \$50***

I have read all entry guidelines and agree to the policies of the Emerge Gallery & Art Center.

Signature _____

Mail | Drop Off | Apply Online and Send Application to:

Emerge Gallery & Art Center
Attn: Paula Rountree
404 S. Evans Street
Greenville, NC 27858
www.emergegallery.com

Questions? E-mail Paula at paula@emergegallery.com



emerge
GALLERY &
ART CENTER